Kansas City

Self-Care is Essential, Not Indulgent

Stop feeling guilty for giving yourself the care you deserve.
Self-care is essential for happy and healthy living.
Start caring for yourself today.

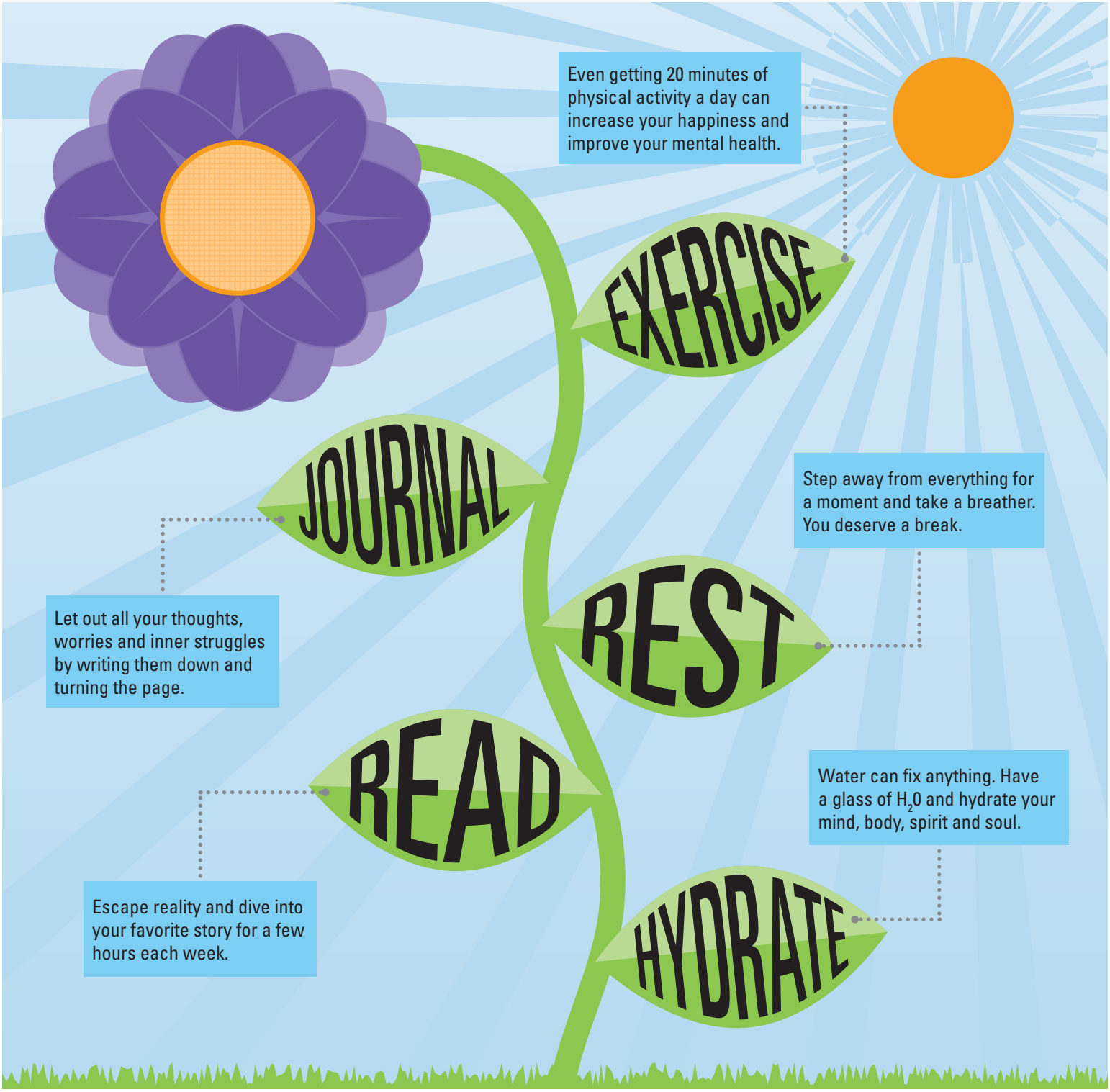

Source: wholeperson.com

©2019 Blue Cross and Blue Shield of Kansas City is an independent licensee of the Blue Cross and Blue Shield Association

D/ 18491_11/18